

Oregon State
Hospital

Patient Record
1956

Oregon State Hospital

FOR ADMITTANCE

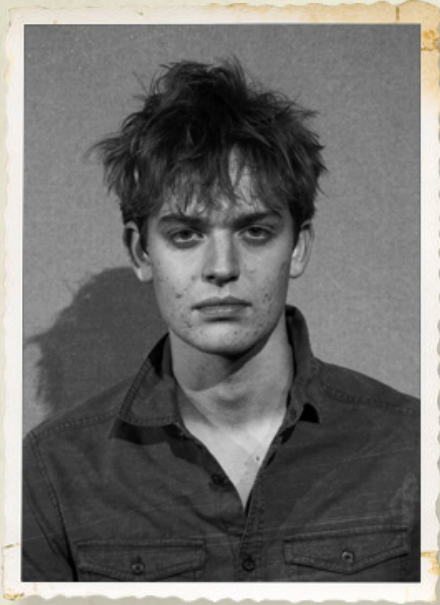

RANDLE MCMURPHY

George McGrath

Oregon State Hospital
New Admission Information

Name: Randle M^c Murphy
Date: 12th October 1956
Age: 32 Nat U.S. Occupation



STATEMENT: No psychiatric history.

R.P. M^c Murphy has been sent from
Oregon State Work Farm following 3 incidents
(see additional file). Court ruled psychopath
on grounds of uncontrollable anger at moments.

6 months (90 day observ) NB: Habitual hassler.
period.
Keep record of any incidents

and inform the court accordingly.
Time at this facility may need to be extended.

Don't overlook possibility that this man may
be faking psychosis to escape drudgery of
the work farm.

ACUTE PATIENTS

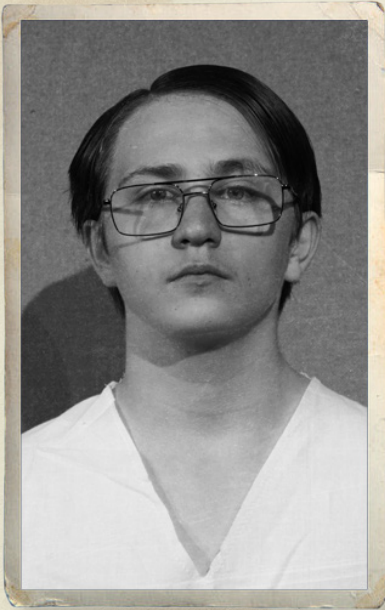

DALE HARDING
Alfie Leverton



BILLY BIBBIT
Leo Handy



CHUCK CHESWICK
Olive Festinger



RUCKLEY
Maya Talukdar

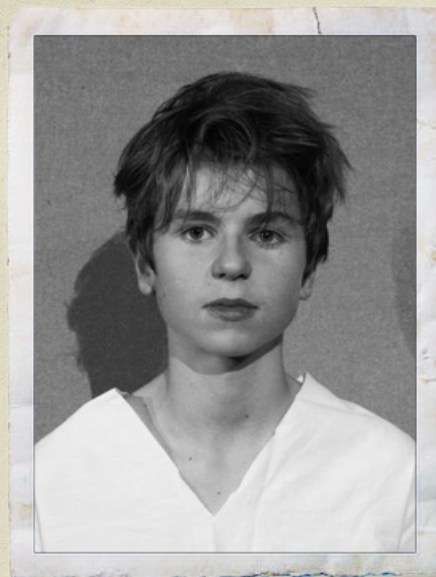

FREDERICKSON
Tom Cullen



SEFELT
Arthur Dove



SCANLON
Seb Lander

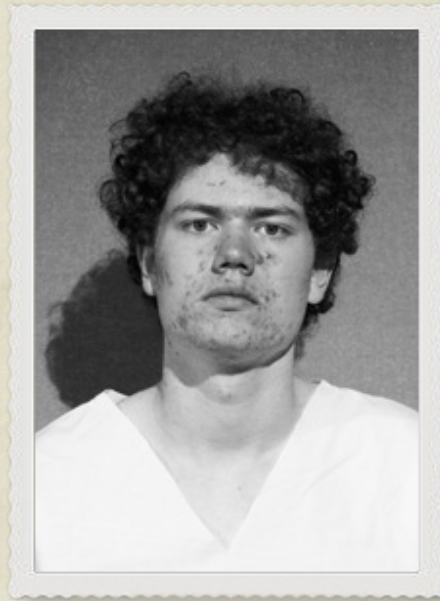

CHIEF_BROMDEN
Archie Crystal



MARTINI
Rio Quental

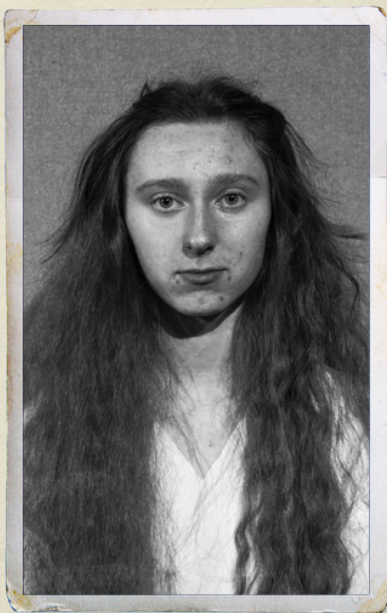

TABER
Charlotte Neame

CHRONIC PATIENTS

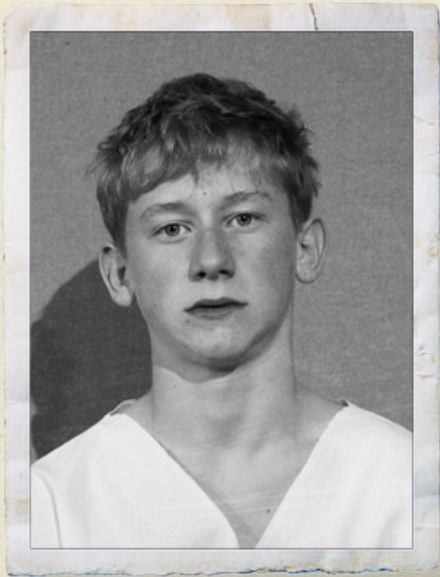

CHIP LACEY
Monty Fisher



MICHAEL
Sasha Castilho Blow



SIMON (SPECY) ROOTS
Orlando Daukes



JAKE
Pippin Wilce



OWEN SALSON
Dexter Strowger



LILY DRYDEN
Matilda Stockamp-Tsai



MIKE COSTA

Raffy Coope



JOEL BROWN

Noah Light



LOUIS CRUMPET-SNIFFINS

Iggy Cake

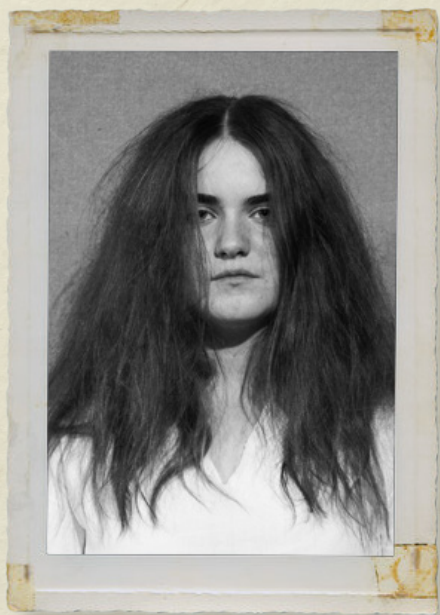

DAISY JANNOWAY

Indiana Lawson Johnson

Oregon State Hospital

Patient no: 19 Mike Costa

Date: 12 Oct.

Age: 30 Nat _____ Occup _____ Sex _____

Visit Off Med Wife Son/ Dau

OBS Temp Pulse Resp BP

A.M. 92°F 80 15 102

P.M. 83°F 81 10 70/90

PATIENT'S STATEMENT

I've been admit
into the hospital because I was gambling
our life savings away and I couldn't
stop. My Mum tried to stop me but I
just got angry at her, I murdered my Mum
in a fit of rage and for the Money...

HABITS

Diet

Alcohol

Sexual

Tobacco

Environment

FAMILY HISTORY

Was married at 23 to
the love of my life before she died only
3 years later, during those three years we had
two children. Two years ago they both died
in a house fire. I never met my dad.

PAST HISTORY

patient has depression
struggles to make out reality
Suffers from schizophrenia.

PHYSICAL EXAMINATION

Lungs	<u>good</u>
Kidneys	<u>good</u>
Liver	<u>poor</u>
Blood	<u>average</u>
Hearing	<u>poor</u>
Skin	<u>good</u>

DIAGNOSIS

~~Depression~~ PTSD

Oregon State Hospital

Patient no: Daisy Janeway 63

Date: 23/10/1945

Age: 73 Nat American Occup Writer Sex Female

Visit Off Med Wife Son/ Dau

OBS Temp Pulse Resp BP

A.M. 98.6° F 80 21 120

P.M. 99° F 63 10 90/60

PATIENT'S STATEMENT

I have been

admitted because I stopped getting out of
bed. I have been labelled as obsessive
and angry. My children didn't like my
stories since my last book didn't sell.

They sent me here as I am apparently:
"demented".

HABITS

Diet

Alcohol

Sexual

Tobacco

Environment

FAMILY HISTORY

Both my parents are dead I am told. I have three children who told me my father was a very nice man and my mother got ill soon after my 18th birthday.

PAST HISTORY

A writer with many bestsellers. Started behaving delusional. Shown aggression and forgets time periods.

PHYSICAL EXAMINATION

Lungs Medium

Kidneys Poor

Liver Poor

Blood Medium

Hearing poor

Skin Good

DIAGNOSIS

Dementia, Depression

Elodie Black

Oregon State Hospital

Patient no: 18 Owen Solson

Date: 14th October 1

Age: 17 Nat: USA Occup: N/A Sex: male

Visit: home Off Med Wife: N/A Son/ Dau

OBS	Temp	Pulse	Resp	BP
A.M.	<u>97°F</u>	<u>79</u>	<u>23</u>	<u>78</u>
P.M.	<u>81°F</u>	<u>80</u>	<u>22</u>	<u>70/80</u>

PATIENT'S STATEMENT

My name is Owen I've

been here for ten years. I don't remember what happened
to be completely honest but rather blakly it's true they told me
I'm a murder. of a 7 year old girl no less. my only memory
is a sharp pain and swirling Darkness. A seizure.
or so I've been told. I've been having them here
well since I got here. so as long as I can remember.

HABITS

Diet

Alcohol

Sexual

Tobacco

Environment

FAMILY HISTORY

I was a bit young. I must have a mother and obviously a father too
I remember a trust worthy friend like a faded dream. perhaps a sister. yeah I think I have an older sister.

PAST HISTORY

The patient is sensitive to loud noises; does not like to be touched. Not unfriendly, but antisocial.

PHYSICAL EXAMINATION

Lungs Standard

Kidneys Standard

Liver Healthy

Blood Oxygenated

Hearing Overbearing

Skin Sensitive

DIAGNOSIS

Autism, Criminal violence

Hein

Oregon State Hospital

Patient no: 22 Louis Crummet-Sniffins

Date: 3/12/1928

Age: 48 Nat ~~US~~ US Occup Lawyer Sex M

Visit Off Med Wife (Son) Dau

OBS Temp Pulse Resp BP

A.M. 97.6°F 80 20 121

P.M. 95.1°F 91 17 70/80

PATIENT'S STATEMENT

I'm ok, really.

Sometimes I get a little hungry, that's all.

Sometimes it's a craving ~~for~~ for jellies. Other times,

the craving feels a lot more... significant. But I'm okay.

They say it's just a case of the munchies.

I guess I believe them

HABITS

Diet

Alcohol

Sexual

Tobacco

Environment

FAMILY HISTORY

At the age of 7,

my older sister force-fed me 12 steaks
a day. She would shove them down my
throat until she was content, and took
joy in my discomfort.

PAST HISTORY

had a chronic case of hunger,
went to Harvard, Lawer, getting over PTSD from
older sister & the stick incidents

PHYSICAL EXAMINATION

Lungs good
Kidneys medium
Liver poor
Blood good
Hearing good
Skin good

DIAGNOSIS

Chronic hunger

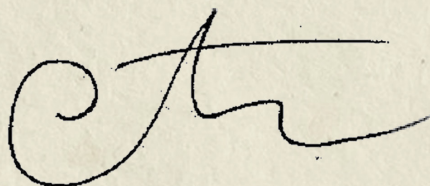

Oregon State Hospital

Patient no: 47 Joel Brown

Date: Oct 16th 1936

Age: 34 Nat US Occup accountant Sex Male

Visit Off Med Wife No Son/ Dau No

OBS Temp OK Pulse OK Resp OK BP OK

A.M. 79°F 79 28 120

P.M. 85°F 80 20 90/50

PATIENT'S STATEMENT

My name is Joel

Everything is fine. everyone

keeps saying I am looking

for something. there is nothing

of the sort occurring.

They have no proof.

HABITS

Alcohol

Tobacco

Diet

Sexual

Environment

FAMILY HISTORY

My mother and father
left when I was 7. My older
brother left 2 years before, I was
on my own after that

PAST HISTORY

Suffers from seizures.
The patient has mood swings. Searches
for things no one else can see.

PHYSICAL EXAMINATION

Lungs Poor condition

Kidneys Standard

Liver Standard

Blood poor O₂ supply

Hearing Standard

Skin Yellow

DIAGNOSIS

Incurably insane

H. J. S.

Oregon State Hospital

Patient no: Michel Stoney #421

Date: 8/8/1990

Age: 16 Nat USA Occup Unemployed Sex Male

Visit No Off Med-1 Wife Dead Son/ Dau Dead

OBS Temp Ok Pulse Ok Resp Unhealthy BP Med: 0

A.M. 98.8°f 88 10 90

P.M. 100°f 90 8 50/60

PATIENT'S STATEMENT

My Name is Michel

~~My ~~name is Michel~~~~ I lost my dad
when I was born and my mother killed
herself because I was born. I took all
drugs to feel better. When I was
married I killed my wife. He I came here.

HABITS Smiling Alcohol ~~lot~~ Tobacco To much
Diet None Sexual Yes Environment Sad

FAMILY HISTORY

I had 2 kids who despise me because I killed their mother. I have tried to explain it wasn't my fault she was mad, she was the one that was mad. I married at 19 and had kids at 13.

PAST HISTORY

I've never had love or anyone who likes me they all look at me differently as if there was a problem with me. I justed wanted Love!!!

PHYSICAL EXAMINATION

Lungs	<u>Good</u>
Kidneys	<u>Damaged</u>
Liver	<u>In tragic condition</u>
Blood	<u>Adapting to drugs</u>
Hearing	<u>Mediocr</u>
Skin	<u>burned</u>

DIAGNOSIS

Depression, anger issues
mentally insane.

Michael Jones

Oregon State Hospital

Patient no: 3 Chiplaley

Date: 12/05/1945

Age: 35 Nat US Occup Unempld Sex Male

Visit Off Med _____ Wife yes Son/ Dau _____

OBS Temp OK Pulse OK Resp OK BPOK OK

A.M. 98.5°F 88 28 112

P.M. 99°F 80 24 90/60

PATIENT'S STATEMENT

My name is Chip

I like alcohol and cigarettes my wife

Send me here because I get angry

and sad alot and dont know what

I'm saying then get very sexual

HABITS

Diet

Alcohol

Sexual

Tobacco

Environment

FAMILY HISTORY

My dad left me and
Ma when I was six but my dad
and Ma hit each other quite a lot
So I think it was for the better
but then my ma kept on hitting me and
I got very sad

PAST HISTORY

this patient suffers
from psychosis regularly. Has onsets
of unexplained and explained eyes.
Sees people from past life which are
not existent.

PHYSICAL EXAMINATION

Lungs	<u>Good</u>
Kidneys	<u>Good</u>
Liver	<u>Poor</u>
Blood	<u>medium</u>
Hearing	<u>good</u>
Skin	<u>poor</u>

DIAGNOSIS

Psychosis, depression, age issues
Mary Coughall

Oregon State Hospital

Patient no: 13 Lily Bryden

Date: 10/10/1956 - Born: 1937

Age: 19	Nat	Occup	Sex female
Visit	Off	Med	Wife *Son/ Dau*
OBS	Temp 36°C	Pulse 70	Resp BP 101
A.M.	_____	_____	_____ 101
P.M.	_____	_____	_____

PATIENT'S STATEMENT

I have been admitted to the Oregon State hospital, and it is all my fault. My family would not understand why I behave the way I do, for a number of reasons: most importantly my family all died in a fire. There is no way they could

HABITS

Diet

Alcohol~~x~~

Sexual~~x~~

Tobacco~~x~~

Environment clean

FAMILY HISTORY

My family died in a fire, I was

late from school. Family was small. No other family left.

Family was close.

PAST HISTORY

Abused at a young age. Approximate

at age 8. Does not remember much about abuser. Remembers dark

rooms and locked doors. NB Dinner, lunch and breakfast at times.

PHYSICAL EXAMINATION

Lungs good

Kidneys good

Liver good

Blood good

Hearing good

Skin medium

DIAGNOSIS

Depression, PTSD

May Cople

Oregon State Hospital

Patient no: 5144 ^{simon} ~~5144~~ ~~5144~~ ~~5144~~ ~~5144~~

Date: _____

Age:	Nat	Occup	Sex	
Visit	Off	Med	Wife	Son/ Dau
OBS	Temp	Pulse	Resp	BP
A.M.	_____	_____	_____	_____
P.M.	_____	_____	_____	_____

PATIENT'S STATEMENT

I have been amittid to this
place due to my consistant
episoder and mental problems.
I feel lik ha ow gets he not
even my own parent, who test ne
here.

HABITS

Diet

Alcohol

Sexual

Tobacco

Environment

FAMILY HISTORY

At age 10 a dad and mother - are
not in contact with Siemon
Angmore and left him
here for his own benefit.

PAST HISTORY

At age 6

At age 6 Siemon was taken
here as his parent could
not put up with his mental state.

PHYSICAL EXAMINATION

Lungs good

Kidneys bad

Liver bad

Blood good

Hearing good

Skin fair

DIAGNOSIS

psychosis Ang Campbell

Oregon State Hospital

Patient no: JaKe

Date: _____

Age: 16 Nat Occup none Sex male

Visit Off Med Wife Son/ Dau

OBS Temp Pulse Resp BP

A.M. 38.5C° _____ _____ _____

P.M. 38C° _____ _____ _____

PATIENT'S STATEMENT

I was brought
here by the orphanage because
they can't see my friends
and say I don't belong with
anyone

HABITS

Diet

Alcohol

Sexual

Tobacco

Environment

FAMILY HISTORY

I was dumped in
an alley by my parents cause
I'm autistic and don't want
me - I was found and
brought to the orphanage

PAST HISTORY

never had friends.
struggled with depression and finding
friends, can't talk or speak well.
He struggled with communication

PHYSICAL EXAMINATION

Lungs bad

Kidneys bad

Liver bad

Blood fair

Hearing good

Skin good

DIAGNOSIS

schizophrenia and autism Mary Campbell

